

HMP Full Sutton Component-Tracking

Constructing Excellence

Nov 22

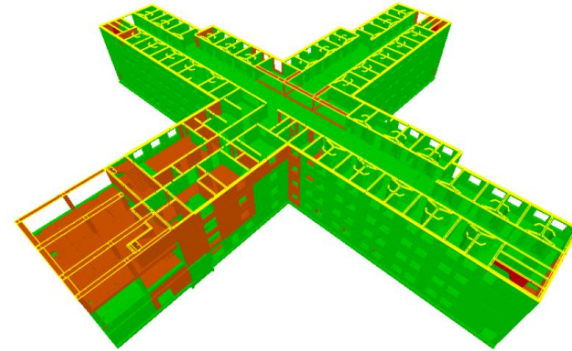

Intro



Multi-location real time management





HMP Five Wells

- Exemplar offsite delivered project
- £250m / 2½ years
- 20+ Awards
- 15,183 precast units

- Close monitoring of offsite activity
- The “supermarket shelf” approach
- Dalux

- Operational inefficiencies (wide ranging – duplication of visits, demurrage and delay costs, inertia in production rates, less than transparent relationships ultimately unhelpful)
- Stock management in supply chain
- Latent remedial works (supplier management of inventory)

The Options for Full Sutton

Business as usual

Replicate performance of HMP Five Wells

Man-Marking

Employ an alliance team full time to carry out 100% checks on each unit

Component Tracking

Use of technology to better understand supply chain

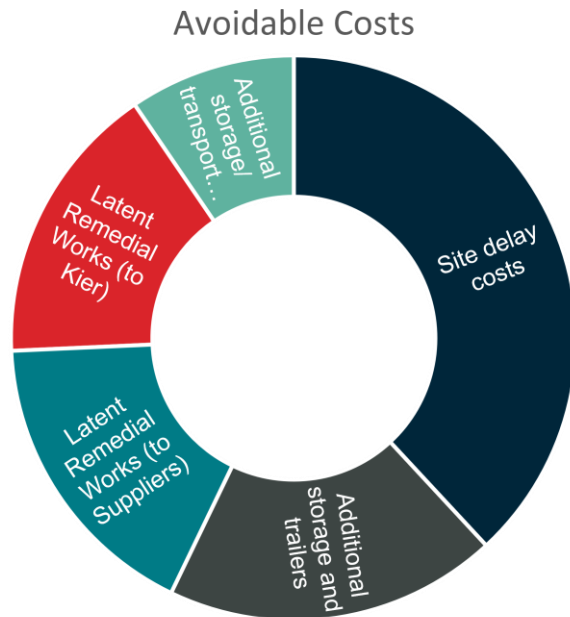

4500 Inspection Hours

£650k

+208t CO2e

Y N  M I A

The Vision

- Track components over 19no. Defined stages from design to installation
- Make use of existing data
- No changes to processes
- Minimise manipulation

Understand:

- What has been made and what can be paid for
- Where there are opportunities and risks
- The journey

Stage Ref	Stage Description	Data Source						
		Alliance	Manufacturer	Erector	Viewpoint	Ynomia Tag	Production Schedule	Dalux
1	Unit Design Issued	-						
2	Unit Design Approved	-						
3	Planned for production		-	-				
3a.	Manufacturer Action		-	-				
4	Specified Components Available	-						
4a.	Component risk	-						
5	In production		-					
6	Casting and finishing complete		-			-		
7	Ready for Alliance inspection		-					
7a.	Quality hold	-	-					
7b.	Remedial in progress	-	-					
7c.	Unit scrapped	-	-					
8	Accepted by Alliance	-						
9	Loaded for Delivery		-			-		
10	In Transit		-			-		
11	Received on site	-				-		
11a.	Damage reported			-				
12	Installed			-				
13	Accepted by Alliance	-						

In NPP context

- 4+ Prisons
- >£1bn
- 60000+ precast components
- 400000+ encast components
- 20+ locations

- Competing resources
- Global shortages
- Labour Scarcity

- The only way to deliver

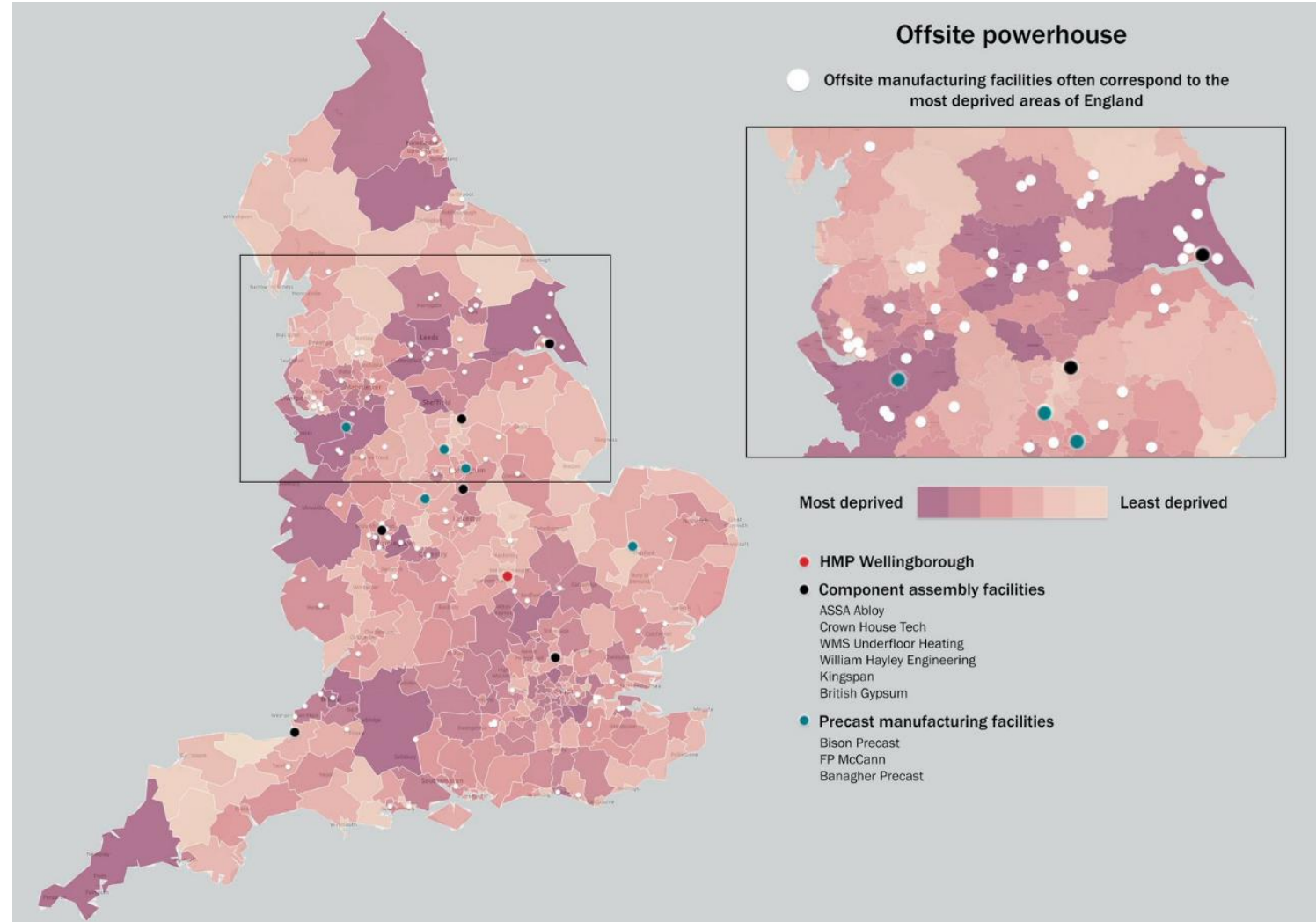

In Full Sutton context

- HMP Full Sutton
- £400m
- 15000+ precast components
- 100000+ encast components
- 9 locations

- Competing resources
- Global shortages
- Labour Scarcity

- The only way to deliver



Key Benefits

- ☑ Reduced costs through efficiencies, direct and indirect time savings.
- 🔄 Reduced risk, primarily through programme certainty in delivery and quality.
- 🌍 Carbon footprint reduction opportunities.
- 🔍 Improved visibility, sense-making & identification of issues for better management & delivery.
- 🔒 Improved Security and Chain of Custody.
- 🔧 Support Supply Chain and SMEs, including improved cashflow and fairer payment.
- 🤝 Improve trust, communication and collaboration between all stakeholders.
- 📍 Digital transformation strategy alignment.
- 🏭 MMC strategy alignment.



Ynomia - Supply Chain Automation & Digital Twin made Easy

1



Low-Touch Data Collection
Automated Sensors (IoT),
Integrations & Mobile App

2

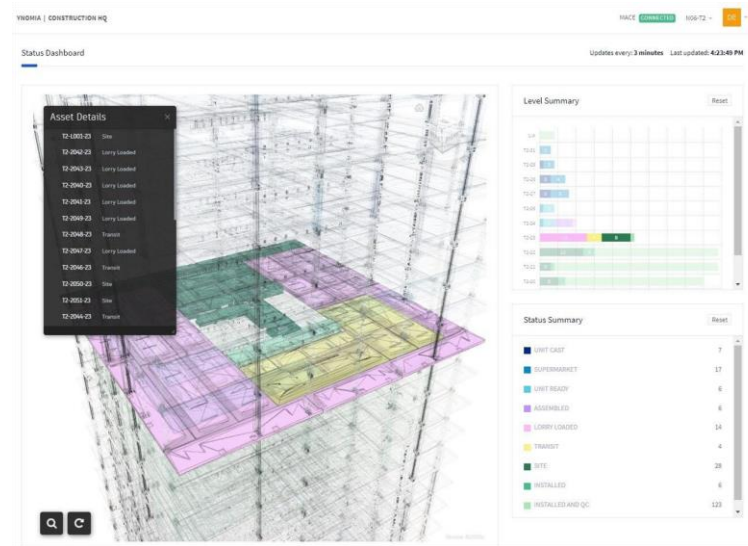

Automated Reporting
Real-time Construction Digital
Twin, Insights & Reports

3



Simple & Easy
Go Live in 7 Days
Minimal maintenance

Connected Supply Chain

- Highly Automated Supply-Chain Tag & Track and Real-Time Construction Digital Twin

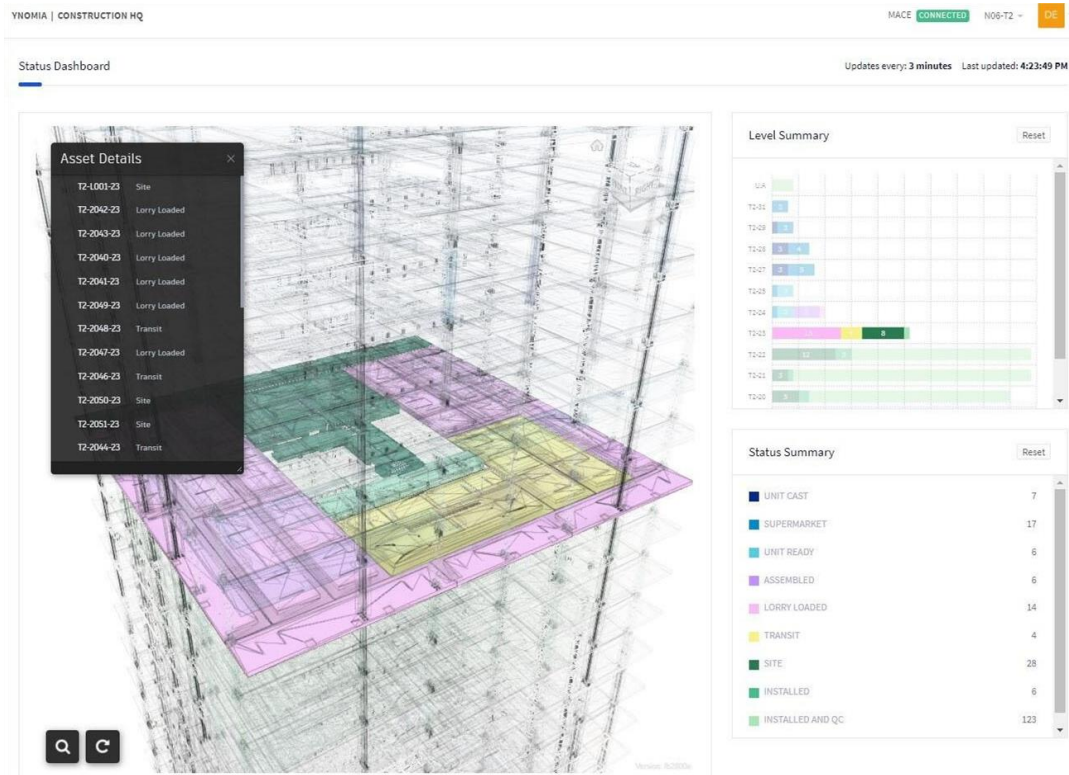

Construction Twin / Web Dashboard

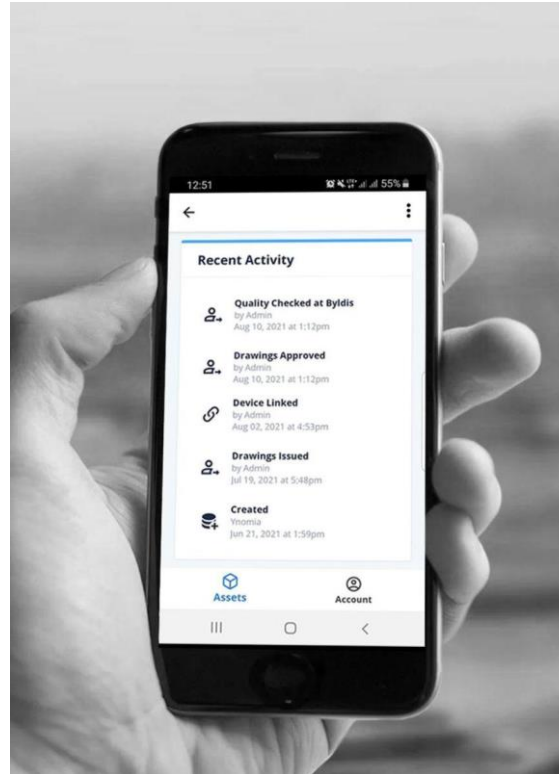

Mobile App

Name	Type	Current Status	Date Status Achieved	Time S Achie
BL0101-01030317	precast	Installed	26/11/2021	
BL0201-01030717	precast	Installed	26/11/2021	
EA0202-01020115A	precast	Installed	19/11/2021	
EC0105-01021408A	precast	Installed	19/11/2021	
EV0101-01000101	precast	Installed	11/11/2021	
EV0402-01001405	precast	Installed	11/11/2021	
EV0402-01001407	precast	Installed	11/11/2021	
EV0402-01001414	precast	Installed	11/11/2021	
EV0403-01001412	precast	Installed	11/11/2021	
EV0501-01000113	precast	Installed	11/11/2021	
EV0601-01000107	precast	Installed	11/11/2021	
EV0701-01000201	precast	Installed	11/11/2021	
EV0702-01000501	precast	Installed	11/11/2021	
EV0801-01000701	precast	Installed	11/11/2021	
EV0901-01001001	precast	Installed	11/11/2021	
EV1101-01001401	precast	Installed	11/11/2021	
EV1203-01000114	precast	Installed	11/11/2021	
EV1204-01001408	precast	Installed	11/11/2021	
EV1301-01001402	precast	Installed	11/11/2021	
EV1302-01001416	precast	Installed	11/11/2021	
EV1303-01001410	precast	Installed	11/11/2021	
EV1401-01000108	precast	Installed	11/11/2021	
EV1401-01000110	precast	Installed	11/11/2021	
KA0601-01030103	precast	Installed	30/11/2021	
KA0701-01020105	precast	Installed	23/11/2021	
KA0701-01030105	precast	Installed	25/11/2021	
KB0101-01020518	precast	Installed	19/11/2021	
KC0501-01020301	precast	Installed	16/11/2021	
KC0501-01021201	precast	Installed	16/11/2021	
KC0501-01030301	precast	Installed	26/11/2021	
KC0501-01031201	precast	Installed	03/12/2021	
KC0502-01020701	precast	Installed	19/11/2021	
KC0502-01030701	precast	Installed	30/11/2021	
KC0601-01020501	precast	Installed	16/11/2021	
KC0601-01021001	precast	Installed	19/11/2021	
KC0601-01030501	precast	Installed	26/11/2021	
KC0601-01031001	precast	Installed	03/12/2021	
KF0301-01030118	precast	Installed	03/12/2021	
KF0701-01020118	precast	Installed	23/11/2021	
KF0801-01020101	precast	Installed	23/11/2021	
KG0301-01021418	precast	Installed	19/11/2021	
KG0701-01031418	precast	Installed	30/11/2021	
KH0601-01021403	precast	Installed	19/11/2021	
RA0401-01030109A	precast	Installed	25/11/2021	

Report Exports

Hardware & Software

- Automation is made possible with Hardware & Software built to Reliably and Cost-Efficiently capture Supply Chain information of thousands of units in existing workflows



Gateways



Tags

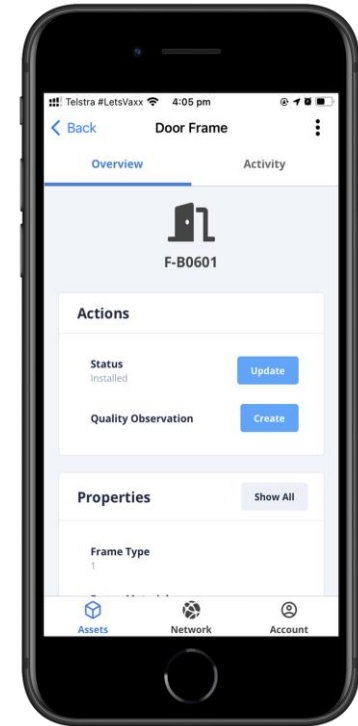

App

Plan v Actual Reporting

- Multi-stage Real-time Plan v Actual Reporting across Design, Fabrication & Install

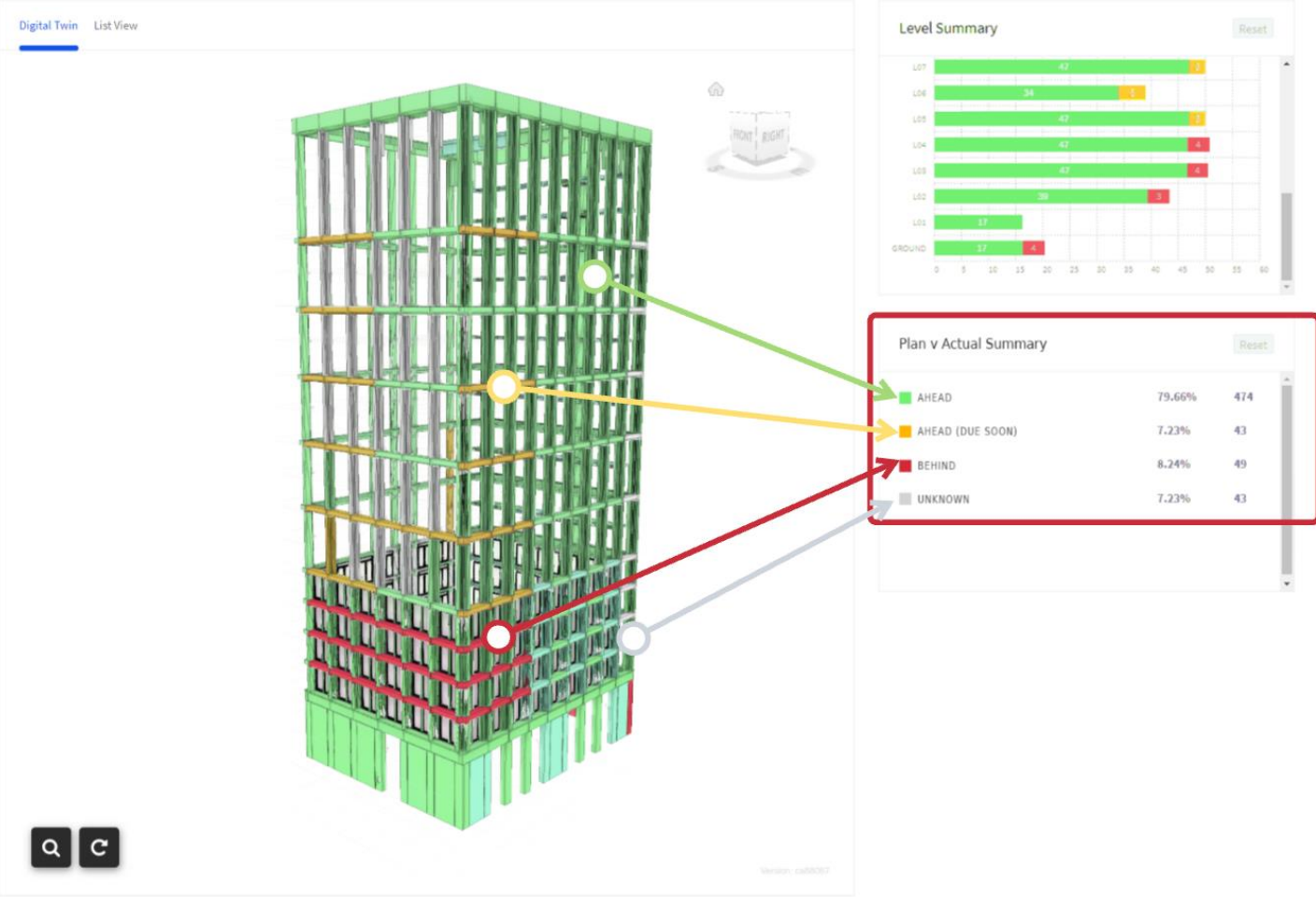

Todays Data

Asset Status Summary

Reset

Status Name	Current		Cumulative	
	%	#	%	#
NOT YET TRACKED	7.78%	871	100%	11198
UNIT DESIGN ISSUED (FOR APPROVAL)	9.93%	1112	92.01%	10303
UNIT DESIGN APPROVED (ISSUED FOR MANUFACTURE)	64.51%	7224	82.04%	9187
UNIT CAST	11.76%	1317	17.69%	1981
UNIT READY FOR DELIVERY	3.9%	437	6.01%	673
LOADED FOR DELIVERY	0.11%	12	1.74%	195
IN TRANSIT	0.12%	13	1.26%	141
RECEIVED ON SITE	0%	0	1.29%	145
INSTALLED	1.89%	212	1.89%	212
ACCEPTED BY ALLIANCE	0%	0	0%	0

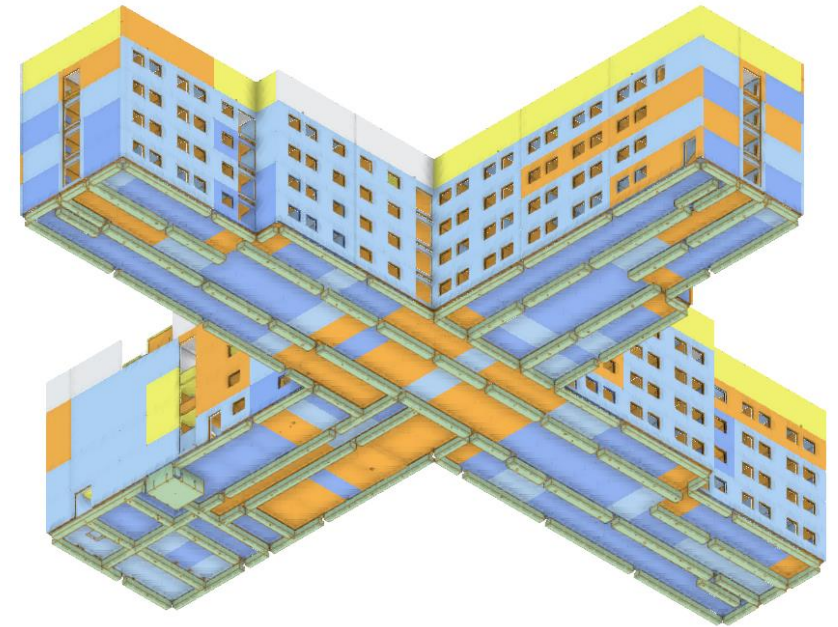
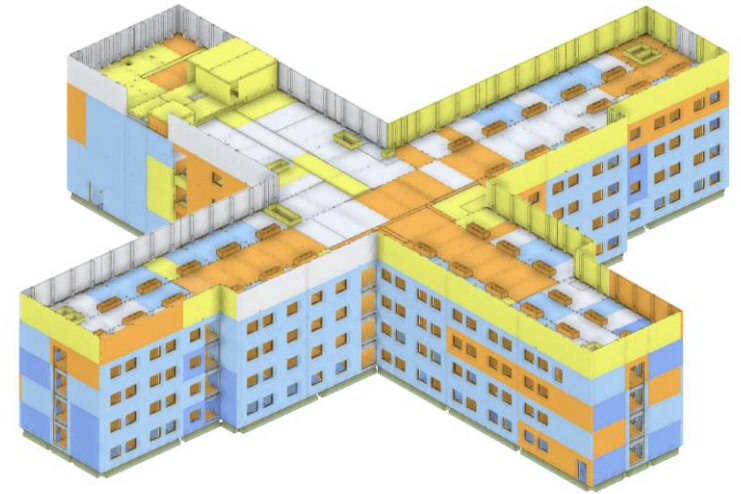

Supply Chain Experience

- Real time capture of status of assets
- Earlier visibility of assets not arriving as planned – opportunity to restructure work activity to prevent downtime
- Automated updates – free's up time to focus on building excellence
- Easy to use process for the whole supply chain – has been welcomed by manufacturers
- Robust solution – less prone to human error
- Accurate data
- PCE trailing Ynomia solution on two small projects in readiness for Full Sutton – testing robustness and identifying potential challenges
- Ynomia team extremely quick to develop the product, implementing solutions for unforeseen issues at a fast pace



PCE Ltd
— Est.1973 —

